



2011 Nigel Burton Viking High School Football Camps

High School camps are from 2 PM - 5 PM
Registration opens at 1 PM

Please Note - Big Man Camp is a Full Pad Camp

6/27 - SKILLS CAMP [RB/QB/WR/TE/DB/LB/K/P]
Portland State Campus, Stott Field (\$50)

6/28 - BIG MAN CAMP [OL/DL/LB/TE]
Portland State Campus, Stott Field (\$50)

Tee Shirt will be provided

Stott Community Field

Stott Field is on the PSU campus behind the Stott Center at 930 SW Hall (access via SW Jackson off Broadway as SW Hall does not allow traffic west of Broadway). To get there take Broadway south to Jackson. Go right on Jackson. Take Jackson 1 block west to Park. Go right on Park. Take Park 1 block north to College at the "park blocks". Stott Field is behind The Stott Center which is on the park blocks between College & Hall.

Additional high school age camps will be held in Medford & the Seattle area. Contact PSU Director of Football Operations Jim Fiscella at 503-725-4700 or by email at fiscella@pdx.edu for dates & locations.

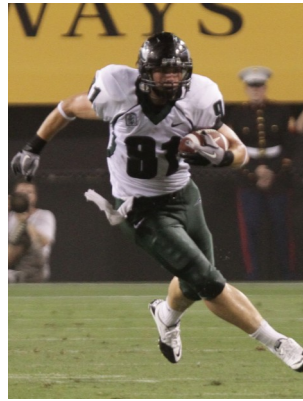

PLAY

Nigel Burton Viking Football Camps give high school athletes the opportunity to play alongside other top football talent from across the region.

LEARN

The camp is taught by the PSU coaching staff, PSU players and guest coaches. Their wealth of experience includes NATIONAL CHAMPIONSHIPS & SUPER BOWL RINGS. These coaches are expert instructors on all aspects of football.



WIN

This camp will give you the skills to compete at your highest level. Attendees will develop their football intelligence and will learn the fundamental techniques of their position to never get beat.

How To Sign Up

To reserve your spot complete the registration form on the reverse side and fax or email to
Jim Fiscella at 503-725-5550
fiscella@pdx.edu

Or send the completed form by mail to:
Nigel Burton Viking Football Camp
c/o Jim Fiscella
527 SW Hall St., Suite 415
Portland, OR 97201

Payment by credit card or check is due prior to camp participation.

For questions contact Jim Fiscella
at 503-725-4700
fiscella@pdx.edu



What To Bring

Attendees of our **Full Pad Big Man Camp** are responsible for providing all of their own football equipment including:

- football cleats for field turf
- football helmet
- mouthguard
- football shoulder pads
- practice jersey
- padded football pants
- cup & athletic supporter
- ...and any other protective equipment.

Our **Skills Camp** is played without football pads or helmets. Attendees are responsible for providing all of their own football equipment including:

- football cleats for field turf
- mouthguard
- ...and any other protective equipment.

Tee Shirt will be provided for camp participants.

2011 Nigel Burton Viking Football Camps Registration Form

Name _____ Phone _____ Cell _____
Address _____
City _____ State _____ Zip _____
School _____ Grade Next Year _____
Off. Pos. _____ Def. Pos. _____ Height _____ Weight _____
Emerg. Contact _____ Phone _____ Email _____

PAYMENT BY CREDIT CARD OR CHECK IS DUE PRIOR TO CAMPER PARTICIPATION

To register, complete this form and send it by fax or email to Jim Fiscella at 503-725-5550 or fiscella@pdx.edu (Visa, MasterCard, Amer. Express or Discover Cards accepted) **Card #** _____

Name On Card _____ **Expiration Date** _____ **Amount** _____

Or make check payable to “**Nigel Burton Viking Football Camps**” and mail with completed registration form to Nigel Burton Viking Football Camps c/o Jim Fiscella, 527 SW Hall St, Suite 415, Portland, OR 97201

I hereby register my child for the Nigel Burton Viking Football Camp and authorize the coaching staff to direct my child in participation of the camp activities. I understand, agree and acknowledge that some activities may include physical or strenuous activity. I know of no medical, mental or physical health conditions that would affect my child's ability to participate in the camp. I understand that Portland State University reserves the right to expel my child from this camp at any time should my child's actions or behavior, in the sole discretion of Portland State University, impede or obstruct the camp activities or endanger my child or other participants.

The Nigel Burton Viking Football Camp coaches have my permission to seek medical treatment for my child as they deem necessary. I acknowledge that I am responsible for any and all medical or other charges incurred in connection with my child's attendance at the camp. In consideration for my child's participation in the camp, I hereby release and hold harmless The Nigel Burton Viking Football Camp and staff members and the State of Oregon acting by & through its State Board of Higher Education on behalf of Portland State University, its officers, agents and employees from any and all liability that may arise out of my child's participation in the camp.

By my signature below, I acknowledge I have carefully read and understand this registration form.

Insurance Company _____

Policy # _____

Parent Signature _____

Date _____

Check All High School Camp Sessions You Will Be Attending Below:

HIGH SCHOOL CAMPS ARE FROM 2 PM - 5 PM WITH REGISTRATION BEGINNING AT 1 PM.

- Skills Camp - Mon, 6/27 2:00 - 5:00 PM** [RB/QB/WR/TE/DB/LB/K/TE] **\$50**
 Big Man Camp - Tues, 6/28 2:00 - 5:00 PM [FULL PADS, OL/DL/LB/TE] **\$50**

For information on our youth age camps (entering grades 1 - 8), contact Jim Fiscella at 503-725-4700 or fiscella@pdx.edu

2011 Nigel Burton Viking High School Football Camps

